



301 N. Hillcrest
Sulphur Springs, TX 75482

2000 I-30 E
Greenville, TX 75402

108 W. Marble
Wylie, TX 75098

Thursday, January 9, 2020

Office of Hopkins County Judge
PO Box 288
Sulphur Springs TX 75483

Farmers Electric Cooperative Member: Scott Tubb
Service Order Number: 1912005970

Greetings:

Farmers Electric Cooperative, Inc. is requesting permission to construct electrical power distribution facilities which will cross County Road 3518 which is located 1337 ft south of CR 3520 in Hopkins County, Texas.

Site location map and construction sketches are enclosed. The construction sketch details the proposed work. All road crossings will have a minimum vertical clearance of 22 feet.

If you have any questions, please contact me at any time.

Sincerely,

Matthew Walker
Project Coordinator
mwalker@farmerselectric.coop
Phone 903-441-1368

Submitted by Brandon Darrow
bdarrow@farmerselectric.coop
Field Engineering Coordinator

Enclosures

County Approval Section:

Approved: Denied:

Authorized Signature: Wade Bentley Date: 1-13-20

P2 20' TO CR 3518
& 1337' TO CR 3520

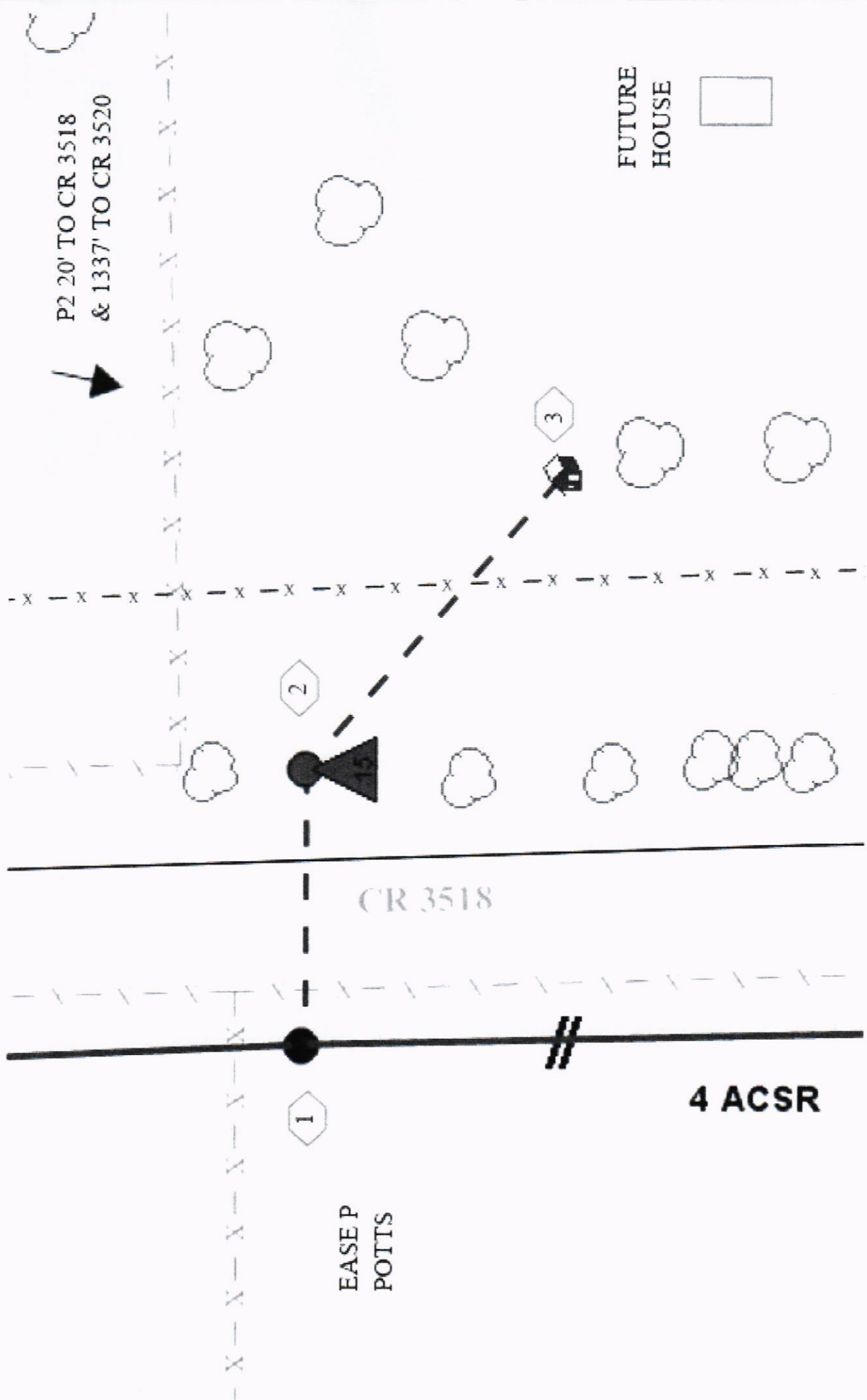

FUTURE
HOUSE

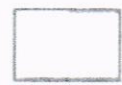

CR 3518

4 ACSR

EASE P
POTTS

2

3

1

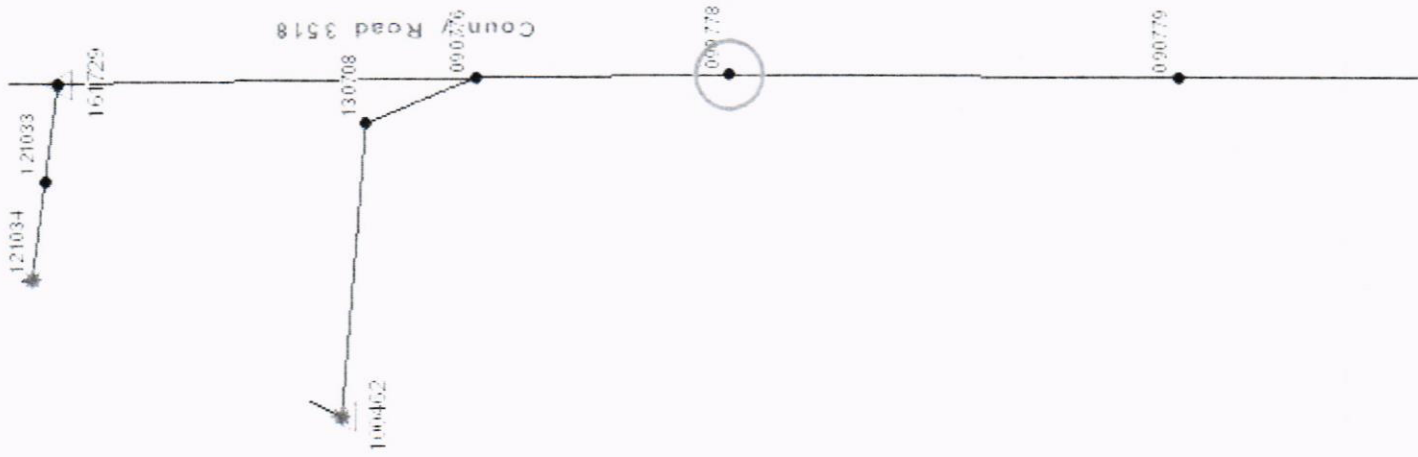

Scott Tubb
Service Order#
1912005970
Cross CR 3518 at
Pole#090778.

